

# GARAGE NEMETH 3032 HINTERKAPPELEN

Baugesuch Erweiterungsbau  
 Grundrisse - Fassaden - Schnitte Mst. 1 : 200

Pl.Gr. 105/43  
 Dat. 01.06.2021  
 Rev. ..

## Bauherrschaft / Grundeigentümer:

Josef Németh  
 Automobile Németh AG  
 Bernstrasse 109-111  
 3032 Hinterkappelen  
 Tel. 031 909 25 25  
 mail: info@nemeth.ch

## Projektverfasser:

Paul Jenni  
 Eidg. dip. Maurermeister  
 Birkenweg 16  
 3203 Mühleberg  
 Mob. 079 758 50 26  
 mail: jenni.paul@bluewin.ch

- Bestehend
- Abbruch
- Neu

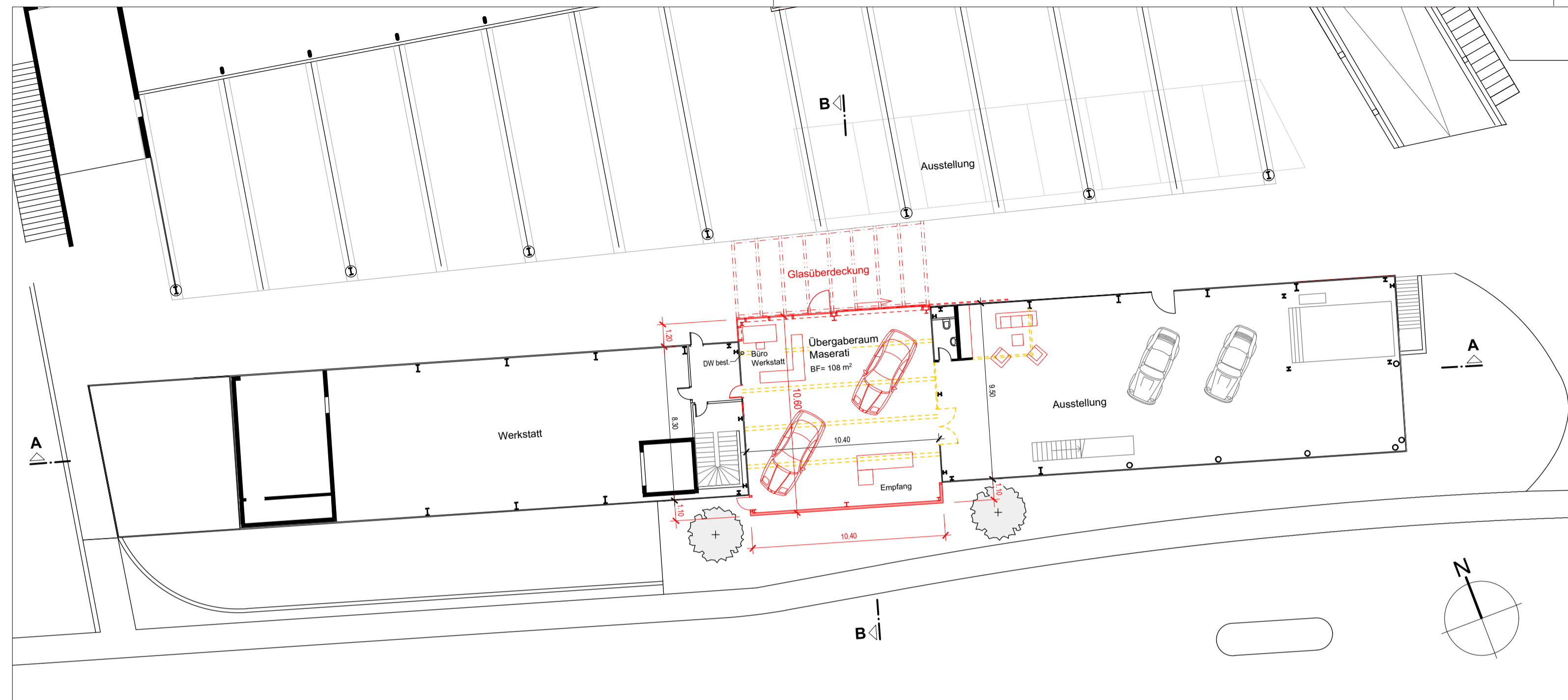

Erdgeschoss

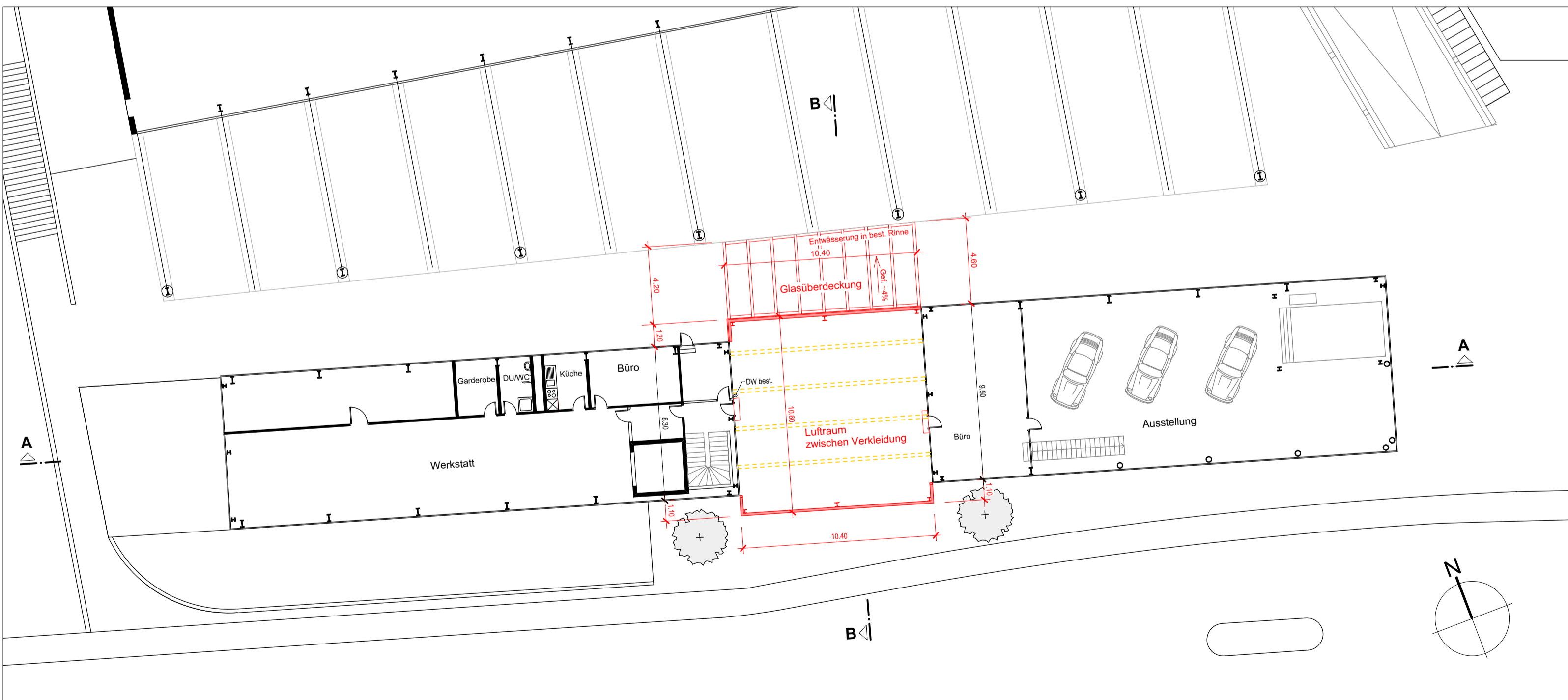

Obergeschoss

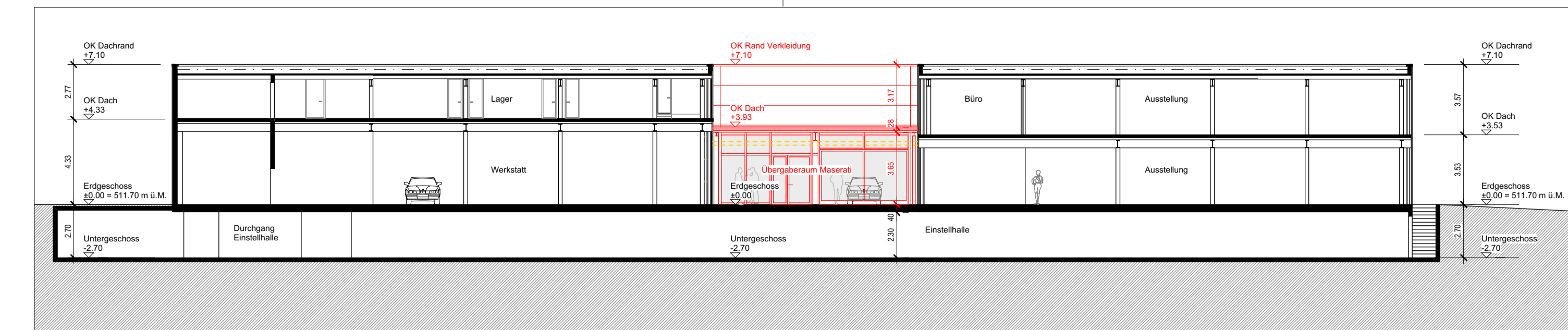

Längsschnitt A - A

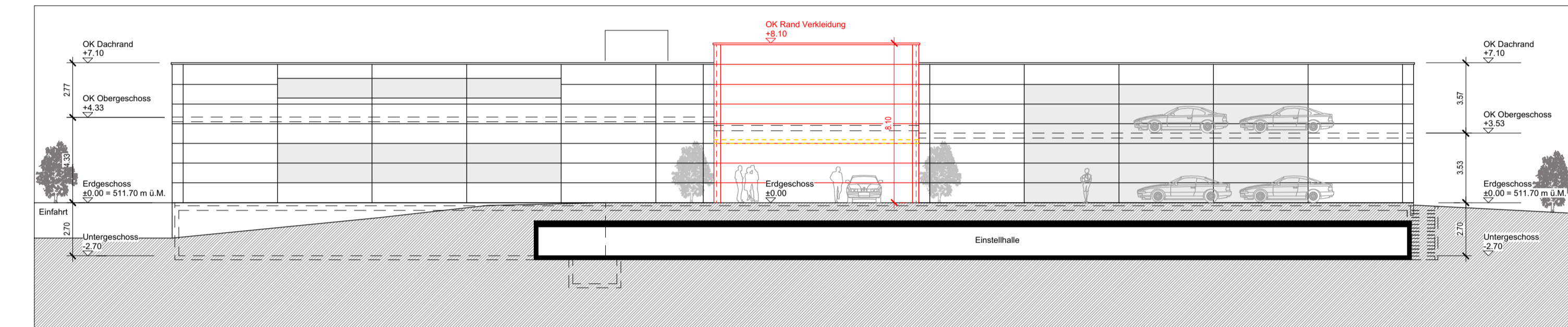

Süd - Fassade

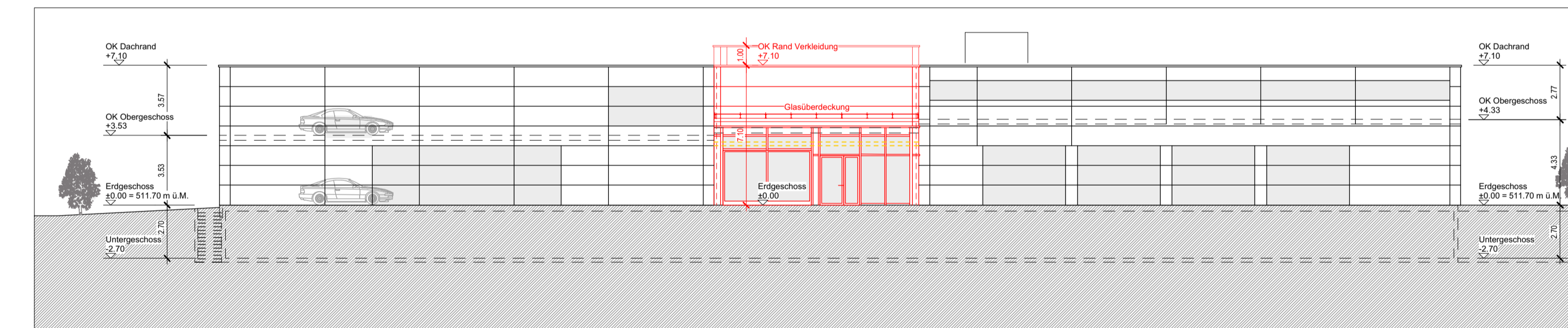

Nord - Fassade

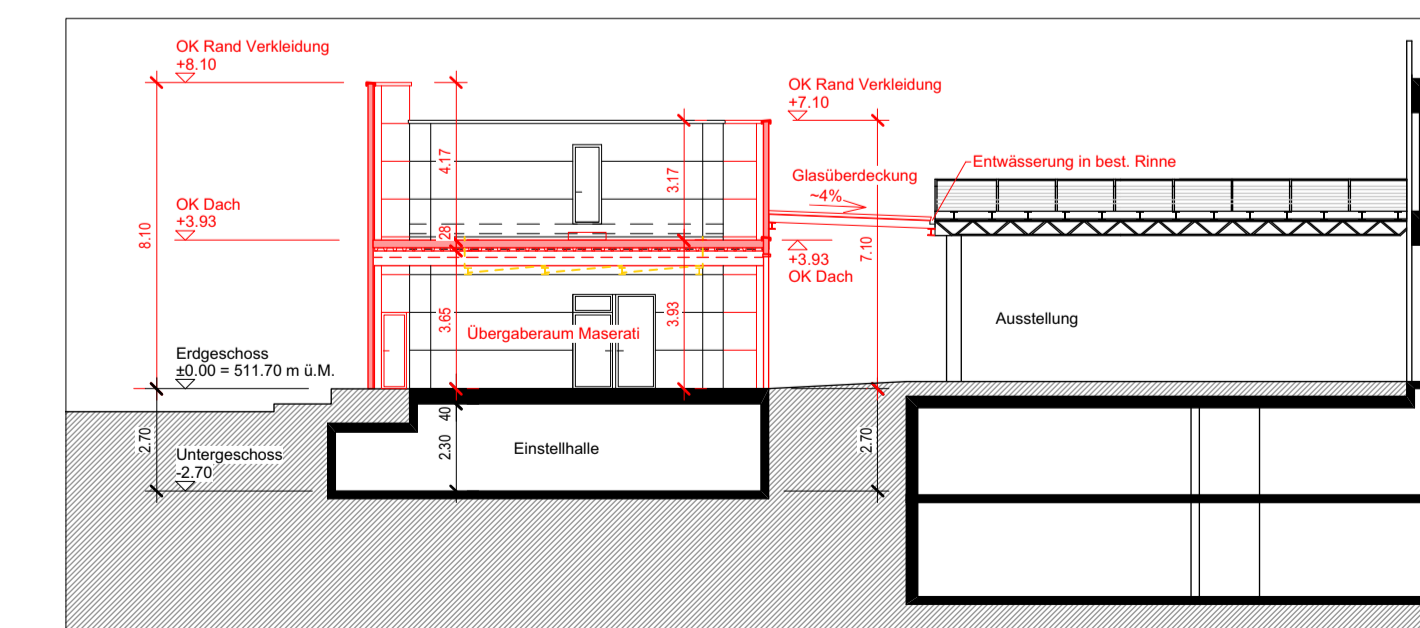

Querschnitt B - B

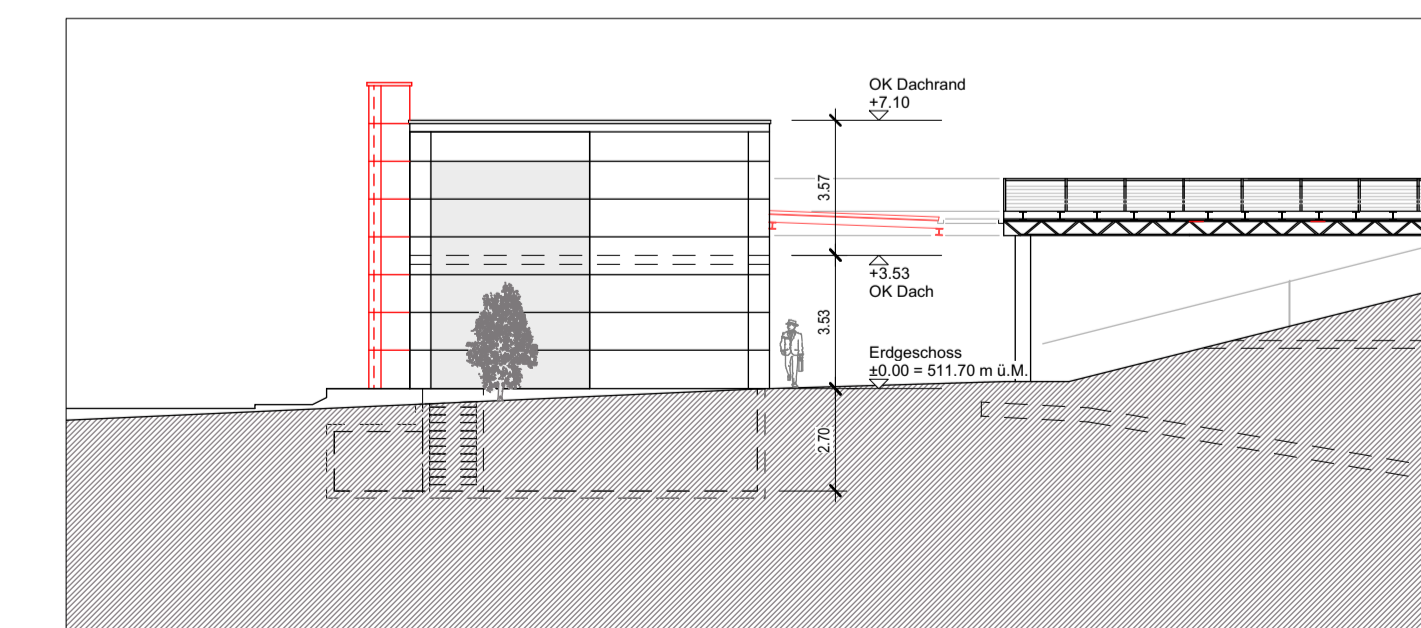

Ost - Fassade